Achieving Reel GTM Excellence

5. **Continuously evaluate performance and impact**, using data-driven insights to make informed revisions and improvements.

4. **Carry out strategy and GTM plan**, including marketing and demand generation activities.

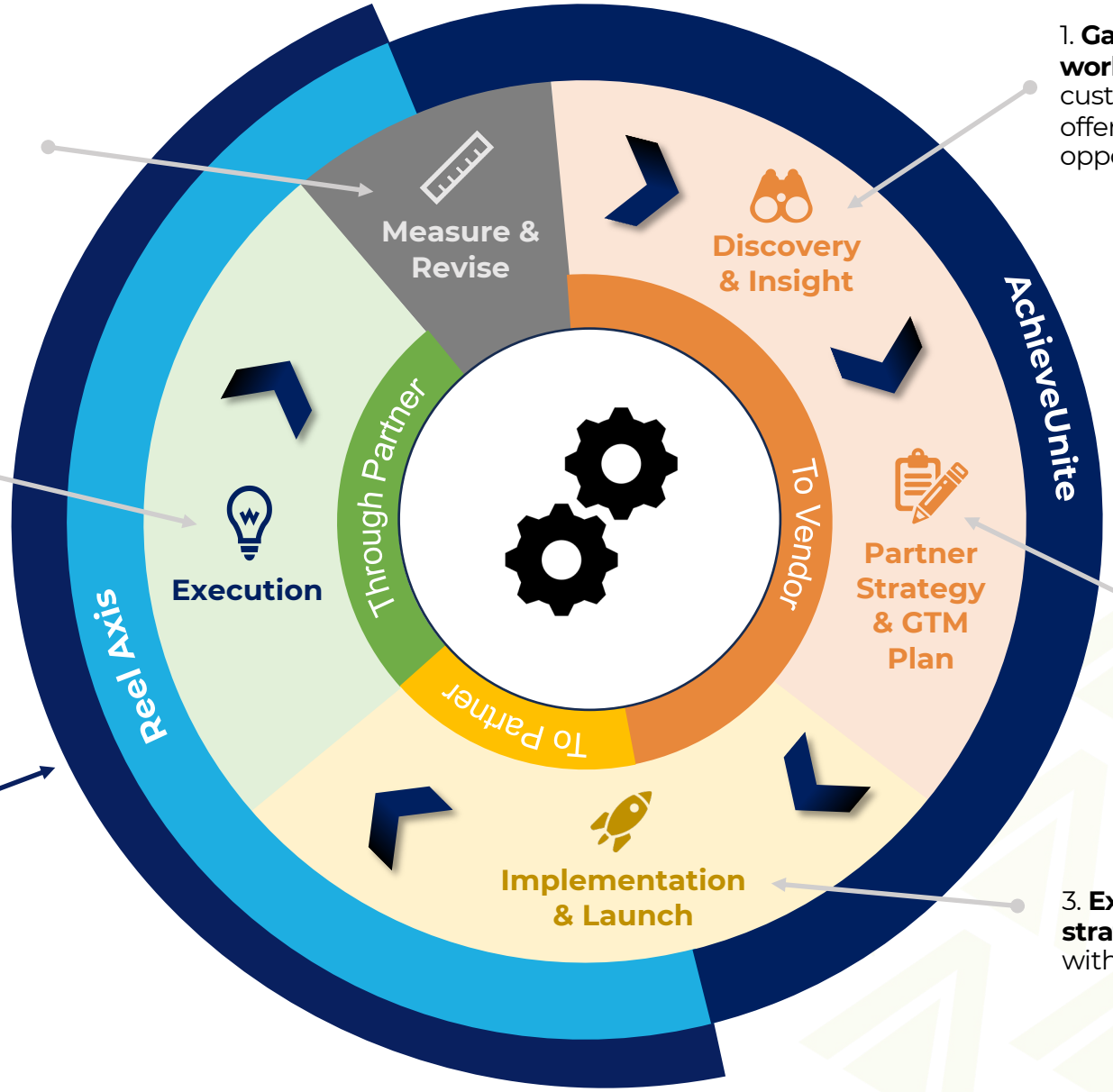

1. **Gather insights through interviews, workshops, and research** to address customer issues, define unique program offerings, and identify differentiation opportunities.

2. **Form strategy, partner plan, and program guide** for partnerships and go-to-market approaches.

3. **Execute the partner strategy and GTM plan** with expert guidance.

💡**Comprehensive 12-month enablement and mentoring support by AchieveUnite.**

ACHIEVEUNITE