

How To Fill Out And File IRS Form W2C

As an employer, you are required to print W-2 forms for your employees and file w-2 form to government. If you discover an error, you need to file Forms W-2c (Corrected Wage and Tax Statement) and W-3c (Transmittal of Corrected Wage and Tax Statement) as soon as possible..

To correct a Form W-2 you have already submitted, you will need to file a Form W-2c with a separate Form W-3c for each year requiring correction. You need to file a Form W-3c whenever you file a Form W-2c, even if you are only filing a Form W-2c to correct an employee's name or Social Security number (SSN).

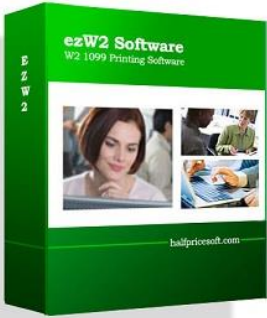

If you do not have this W2c software, [ezW2Correction](#), installed, you can download it for free from [halfpricesoft.com](#). No registration needed and no obligation. You can follow the step by step online instructions to finish the installation in minutes

This W-2C software is compatible with Windows 8.1 system, 32-bit or 64-bit. It can run on Windows 8, 7, XP, Me, 2003 and Vista system too.

[Download Now](#) [Buy Now](#)

Below are the steps on how to prepare and print W-2c and W-3c quickly and easily with [ezW2Correction software](#). **ezW2Correction software is approved by SSA to print all W-2c forms and W-3 on the white blank paper.**

Step 1: Start W-2c software and set up company

Start ezW2Correction and click the top menu “Current Company->Company”. You need to enter the general company information for w-2c, such as Company Name, Address, Tax ID and others.

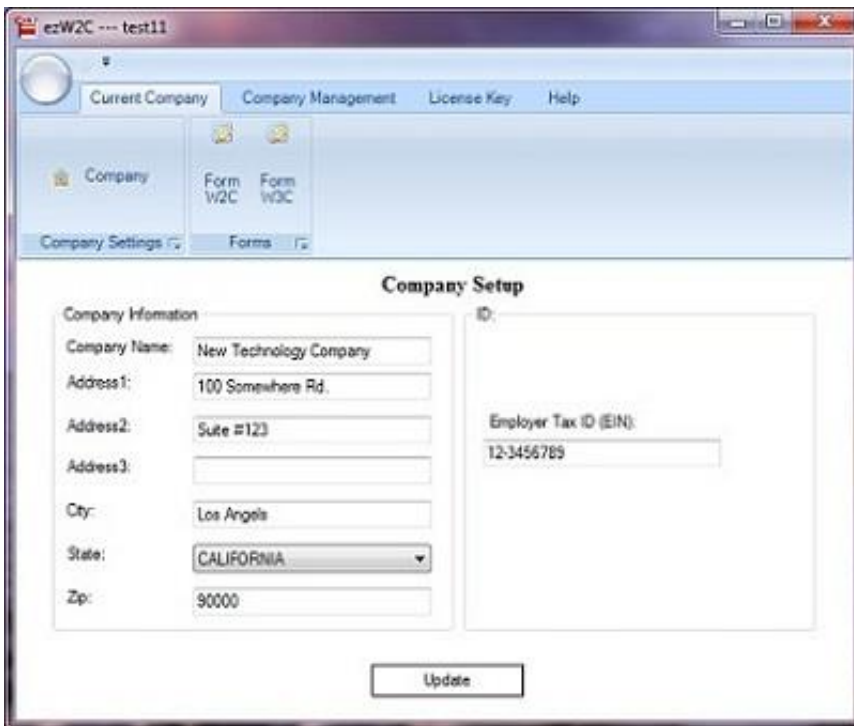

Employer information setup (click image to enlarge)

Step 2: Edit and Print Your W-2c forms

You can click the top menu “Current Company->Form W-2c” to view w-2c form list. You can click the button “Add W-2c” form to add a new form.

ezW2Correction is approved by SSA to print W-2c form copy A, B, C, D, 1 and 2 on blank white paper. If you prefer the traditional red form, it can fill data on red form too.

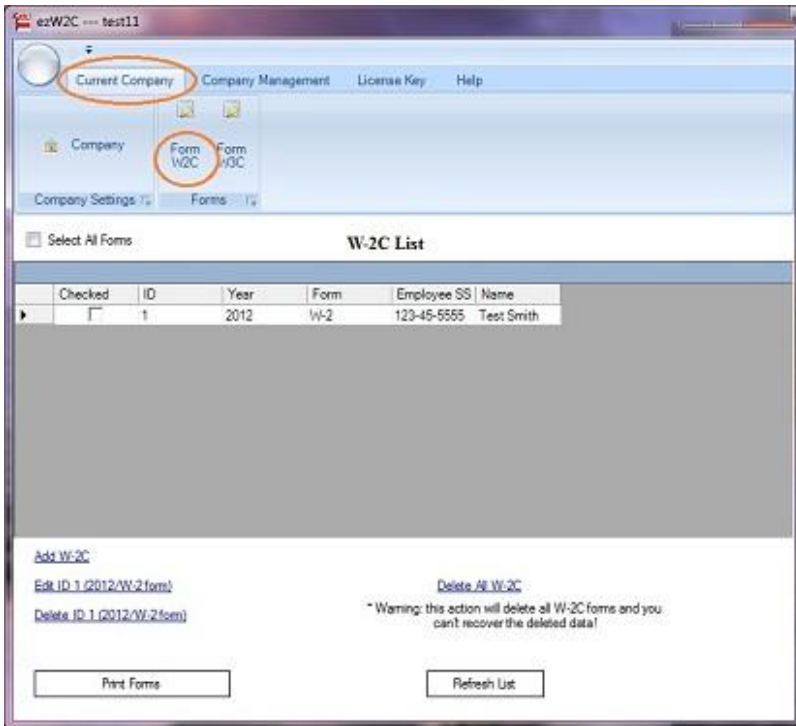

W2c form list(click image to enlarge)

Save Cancel

44444		For Official Use Only OMB No. 1545-0048	
a Employer's name, address, and ZIP code New Technology Company 100 Somewhere Rd. Suite #123 Los Angeles, CA 90000		c Tax year Form corrected / W-2	d Employee's correct SSN
b Employer's Federal EIN 12-3456789		e Corrected SSN and/or name (Check this box and complete boxes f and/or g if incorrect on form previously filed) <input type="checkbox"/> f Employee's previously reported SSN 	
h Employee's first name and initial 		i Employee's address and ZIP code 	g Employee's previously reported name
Note: Only complete any fields that are being corrected (exception: for corrections involving MQGGE, see the instructions for Forms W-2c and W-3c, boxes 6 and 6i)			
1 Wages, tips, other compensation Previously reported: [redacted] Correct information: [redacted]		2 Federal income tax withheld Previously reported: [redacted] Correct information: [redacted]	
3 Social security wages Previously reported: [redacted] Correct information: [redacted]		4 Social security tax withheld Previously reported: [redacted] Correct information: [redacted]	
5 Medicare wages and tips Previously reported: [redacted] Correct information: [redacted]		6 Medicare tax withheld Previously reported: [redacted] Correct information: [redacted]	
7 Social security tips Previously reported: [redacted] Correct information: [redacted]		8 Allocated tips Previously reported: [redacted] Correct information: [redacted]	
9 Advance EIC payment Previously reported: [redacted] Correct information: [redacted]		10 Dependent care benefits Previously reported: [redacted] Correct information: [redacted]	
11 Nonqualified plans Previously reported: [redacted] Correct information: [redacted]		12a See instructions for box 12 Previously reported: [redacted] Correct information: [redacted]	
13 ERISA Previously reported: [redacted] Correct information: [redacted]		12b See instructions for box 12 Previously reported: [redacted] Correct information: [redacted]	
14 Other (see instructions) Previously reported: [redacted] Correct information: [redacted]		12c See instructions for box 12 Previously reported: [redacted] Correct information: [redacted]	
State Correction Information			
15 State Previously reported: [redacted] Correct information: [redacted]		16 State Previously reported: [redacted] Correct information: [redacted]	
17 State wages, tips, etc. Previously reported: [redacted] Correct information: [redacted]		18 State wages, tips, etc. Previously reported: [redacted] Correct information: [redacted]	
19 State income tax Previously reported: [redacted] Correct information: [redacted]		20 State income tax Previously reported: [redacted] Correct information: [redacted]	
Locality Correction Information			
21 Local wages, tips, etc. Previously reported: [redacted] Correct information: [redacted]		22 Local wages, tips, etc. Previously reported: [redacted] Correct information: [redacted]	
23 Local income tax Previously reported: [redacted] Correct information: [redacted]		24 Local income tax Previously reported: [redacted] Correct information: [redacted]	
25 Locality name Previously reported: [redacted] Correct information: [redacted]		26 Locality name Previously reported: [redacted] Correct information: [redacted]	

For Privacy Act and Paperwork Reduction Act Notice, see separate instructions. Copy A - For Social Security Administration
 Form **W-2c** (Rev. 2-2009) **Corrected Wage and Tax Statement** 00001335 Department of the Treasury Internal Revenue Service

Add/Edit W-2c form(click image to enlarge)

You can also print recipient copies into PDF formats and email them to your employees later.

Step 3: Edit and Print Your W-2c forms

You can click the top menu "Current Company->Form W-3c" to view, edit and print W-3c form. ezW2correction is approved by SSA to print W-3C form on blank white paper. If you prefer the traditional red form, it can fill data on red form too.

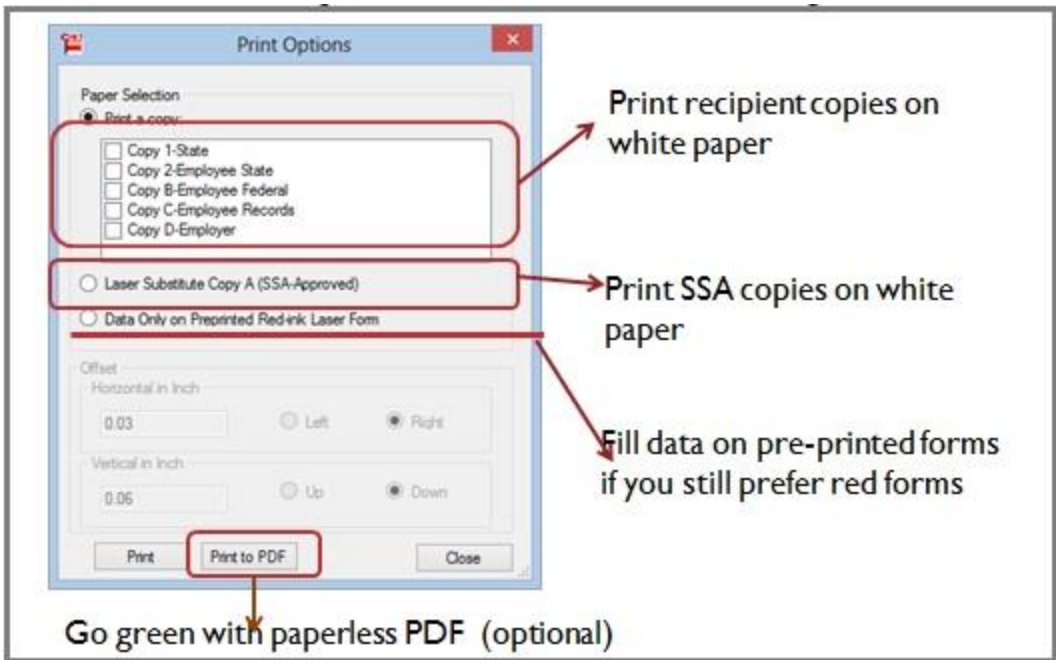

Print W-2c Form option (click image to enlarge)

Step 4: Mail W2C Forms

You need to distribute the W-2c recipient copies to your employees. You also need to mail the W2c copy A and W3c to SSA (Social Security Administration)

[ezW2Correction](#) W-2c and W-3c software can support unlimited companies, forms and recipients with no extra cost. If you have multiple companies, you can click the top menu Company Management to add a new company, then repeat step 2 to step 4 to print forms.